YPSILANTI DAILY PRESS

Vol. VIII, No. 216 — YPSILANTI, MICHIGAN, MONDAY, NOVEMBER 20, 1911 — PRICE 2 CENTS

ANNIVERSARY OF G.A.R. WELL CELEBRATED

The 26th anniversary of the organization in this city of the Woman's Relief Corps was appropriately celebrated Friday at the G. A. R. hall. At the customary business meeting held in the afternoon the ladies laid plans to give a party next Friday for Mrs. Dashner, who will go soon to her son's home in Lansing.

At six a great family dinner was spread. It included the W. R. C. and G. A. R. and all their families, the children waiting uptil the grown-up people had eaten, however. It was a particularly bounteous and delicious dinner and very pleasant in the opportunity for friendly visiting it afforded.

Dinner cleared away, the company settled down to listen to the program of the evening. Mr. Bishop sang two solos that reached the popular heart very effectually.

Mrs. M. Coquillard then read an account of the fortunes of the W. R. C. during its first year of existence. It was in March, 1885, that the G. A. R. invited a group of ladies to come together for the purpose of organizing a W. R. C. At first it was impossible to procure enough names to get a charter, and the organization was called, "The G. A. R. Aid Society." Mrs. Julia Mereness was the president. The membership fee was one dollar, with no dues. These ladies early began their activities for good. On Decoration Day they surprised the Post by presenting them with an urn for their cemetery lot. With the accession of new members the formation of a regular Corps was made possible, and the application blank was subscribed to by twenty-five women. This organization took place on November 20. The ceremony was held in the opera house, and the receipts of the evening came to $41.25. These 25 charter members the speaker contrasted with the present membership of 72.

The Misses Thorn and Mereness played next two very sprightly duets.

The address of the evening was given by Professor S. B. Laird of the Normal College faculty. He alluded to the fact that he had not been born in America, but said that he had come to believe that there was no flag like the flag of this country. The lily which the French selected for their flag may drop its petals, even the sharrock and the thistle may lose their freshness, but the stars of our flag, are eternal. The 135 years of our history he thought embodied more of grand significance than that which any other country in the world could show for a similar length of time. "When I was a boy I gathered with other boys in a restaurant to read the news of the war. You men fought for me, you were willing to die for me; and for this I am grateful. You have a warm place in my heart though I am not often among you.

"You had problems in those days, boys in blue," he continued. "The world was saying to us, Show us some of your spirit, some samples of your manhood. Show ability to stand up and defend your country. England said, Do not forget that we rid our land of slaves and paid for them in 1832. That stung us." In speaking of the responsibility of the north in the matter of slavery and of present day responsibilities, Prof. Laird exclaimed, "We are going to have as good a place for our boys to be prepared for life as any other city. We are going to have schools where the light is not so poor that the lights have to be lighted all day, where the air is good—better than it is here tonight.

"Another problem you had," he went on to say, "was whether we should be a handful of states or a nation. This question was put before a jury—thousands of boys in blue on one side and thousands of boys in gray on the other. The matter of nationality was established forever. We have gone on and on from that time till we have become a world-power, sufficient to have put down the greatest insurrection in all history."

Professor Laird here paid an eloquent tribute to Abraham Lincoln. "We have not known him yet. We haven't his measure yet. The south will vie with the north in honoring him." In speaking of the period of the reconstruction, Mr. Laird said that had Mr. Lincoln lived, the sores of that period would have healed more quickly, but that Andrew Johnson could not catch the spirit of Abraham Lincoln. As to the problem which the disposition of these slaves presented, "What page of history," he asked, "could we have turned to find what to do with 4,000,000 black people? No wonder we have made mistakes. The word 'slave' was not in the constitution. 'Citizen' was, then, the only word for them and it was taken."

The present day is not without problems, Mr. Laird said, and of these he named 'graft' first. "I hope," said he, "some of you will live to see graft dis-

(Continued on page 2.)

TEXANS HOLD COTTON

700,000 Bales Is Waiting for Payment of Higher Prices.

Austin, Tex., Nov. 20. — It is estimated by the state department of agriculture that approximately 700,000 bales of cotton are now being held by farmers in Texas for higher prices. R. B. Kone said:

"I have received reports generally from over the state and without exception they are to the effect that the farmers are holding their cotton and will reduce their cotton acreage 25 per cent next season." This is in accordance with the recommendations of the New Orleans conference.

COMING DISPENSATION OF INTERNATIONAL PEACE IS PREACHER'S SUBJECT

The Rev. William H. Gardam on Sunday spoke of the coming dispensation of International Peace. He said: "Today we are in the midst of a world-movement that is destined to change the face and spirit of the world's life the coming generation. The modern world task is how the nations may live at peace among themselves, how the nations may live and work out their own national problems and destiny side by side and, in all the friction and debate and inevitable aggressiveness that come of the very fact of a nation's being strong and ambitious,—how a people's strong surging and often tumultuous life may express itself and go forward, and yet may maintain peace within itself and peace with the world. We know how this movement has come as a new dispensation over the nations in our own day, how the nations are seeking to find a more excellent way; how, notwithstanding that the leading powers of the earth seem to be armed to the teeth, a new spirit is abroad, a spirit of reason, of higher intelligence, a spirit that somehow is getting control of the savage and the brute in man and saying to the nations, 'Ye be brethren; ye be children of one common Father; ye are of one blood; and the day has come when we should recognize that reason, justice and mercy even are more powerful and effective in the adjustment of national wrongs and injustices and disputes one with another.'

"The day has come when we must recognize that brute force and battleships and masses of fighting men settle nothing, but that reason and justice and enlightenment are the modern weapons for the bringing about of a settled and ordered and prosperous life for the nations and for the realization of that 'parliament of man' Tennyson speaks of.

"but this has come, not because Mr. Carnegie has built a building at The Hague for the high court of the nations to sit for the adjustment of misunderstandings and quarrels that are inevitable in the aggressive development of any people, or because he has given a money endowment to maintain this international body of arbitrators and finance their sessions. It has come because the world has grown to recognize that war belongs to the brute age of man, that battleships and standing armies are a survival of the primitive instincts of man, and that civilization in our day means reason, justice, brotherhood, the strong nations using their strength and resources, not for the oppression and robbery of the weak, but that they may employ their enlightenment and the higher and richer gifts of civilization so that the weaker and the backward peoples of the earth may have a chance, a fair and unhampered show for their own self-development. And in this movement our glory is that we have led the way. We are gradually eliminating and narrowing the possible causes of war and by our arbitration treaties we are seeking to submit every possible international difference between ourselves and other peoples to The Hague Tribunal.

"The pending peace treaties between ourselves and Great Britain and also between this country and France are a revelation of this new spirit. They tell eloquently of this new forward movement of the nations, which I think is the most significant and majestic movement in all history. We are making war impossible by moving towards the light of a better day, the day when 'swords shall be beaten into ploughshares and spears into pruning hooks and nations shall not learn war any more.'

"I think the most splendid thing we have done in the day we are living in,—an illustration of how a strong people may behave to a weak people,—was when, following the Boxer Rebellion in China, the nations whose property and interests had been seriously damaged by the rebellion claiming a heavy money indemnity, the government of this country returned the money indemnity China paid to us, because we thought China's burdens were as heavy as she could bear. Ger-

(Continued on page 2.)

PACKERS LOSE; TRIAL ORDERED

Judge Kohlsaat Refuses Habeas Corpus Writs.

APPEAL TO HIGHEST COURT

Attorneys for Beef Case Defendants in Last Move to Block Trial Before July — Gist of Judge's Decision.

Chicago, Nov. 20.—Captains of the fresh meat industry were denied an "immunity bath" by Judge Christian C. Kohlsaat.

The habeas corpus proceedings started by the packers to obtain freedom were quashed, and the whole issue was sent back into the United States district court.

The court left but one loophole open—that of an appeal to the United States supreme court. This is a constitutional right and could not be denied. The packers took advantage of it.

On motion of Levy Mayer, who argued for a delay of two weeks, in order that the packers might perfect their appeal, Judge Kohlsaat granted a delay until Wednesday.

Unless a stay is granted by the supreme court before 10 o'clock Wednesday morning the clerk in District Judge George A. Carpenter's court here will call the case of "the United States versus J. Ogden Armour et al.," and the court will order the jury called for trial.

The decision of Judge Kohlsaat upholds the contentions that the circuit court is without jurisdiction to rehear argument on the constitutionality of the Sherman act. If any decision arises to prevent the case from going to trial before Judge Carpenter, Attorney Wilkerson declares there are other avenues for the government to follow. The one desire of the government is to rush the case to trial with the utmost speed.

In giving decision the court said: "Federal statutes give defendants the right to habeas corpus unless shown that they are not so entitled. The writ is made returnable Nov. 16, 1911. The government filing a petition to quash the writ was made in order to have appear in affidavits some matters passed on by the District court, which this court has now been called to pass upon.

"In the court's opinion it has the power to cause the writ to be issued under extraordinary circumstances. The rule granting writs concerning question as in this case is not viewed with favor by review courts. The rule has been only to grant writs when under extraordinary circumstances arise. This court has no right to issue the writ. To do so would be an attempt to review the finding of the district court.

"The order of this court will be to quash the writ, remand the defendants for trial and surrender them to their sureties."

SNEAK THIEVES GET IN WORK ON SUMMIT ST.

Thieves appear to be somewhat active in the west part of the city. S. E. Howe, 125 Summit street, reports the loss of a roadwagon from his barn some weeks ago, and within the past ten days they came again and took a nearly new wheelbarrow.

A still hunt has been in progress since the theft, and the trail is getting so warm that Mr. Howe hopes to apprehend the culprits, and suggests that they better return the plunder as quietly as they "borrowed" it, thereby saving themselves some embarrassment.

CAMP NEWTON CLOSES AFTER SUCCESSFUL DEER SEASON—SEVEN SHOT

The hunting party consisting of Dr. G. M. Hull, Rev. Frank Kennedy, Henry Frain and Leon Keusch who have been spending the past few weeks at Camp Newton at Seney, Mich., returned home Sunday evening. The other members of the party returned earlier. This party secured seven deer, one of which they ate while there and the remaining six they brought home with them. They report the snow at Seney as 22 inches deep and quite cold. The camp is now closed for the season.

Get your Home Baking at the Maccabee Fair.

GOOD SUPPER
At the Maccabee Fair Nov. 23 and 24.

"THE MESSENGER BOY"
at the Opera House tonight. Phillips Stock company all this week. New show every night. 10 and 15 cents.

Get your Home Baking at the Maccabee Fair.

Have your fortune told at the Maccabee Fair, Nov. 23 and 24.

CHINESE EMPEROR

This Baby Supposed to Rule 400,000,000 People.

INQUIRY TO END SOON

Last Session of Lorimer Investigators in Chicago Wednesday

Senatorial Committee, Having Met 69 Days and Examined 123 Witnesses, Will Resume Hearing at Capital.

Chicago, Nov. 20.—The United States senate committee, which is investigating charges of bribery in the election of Senator William Lorimer, will complete its hearings in Chicago Wednesday, and will then adjourn to reconvene in Washington Dec. 5.

Up to this time the committee has met in Washington and in Chicago sixty-nine days, and had examined 123 witnesses. It is estimated that the 5,500 printed pages of testimony taken make about 3,500,000 words. The previous senatorial investigation committee met only sixteen days and took fewer than 1,000 pages of printed testimony. Chairman Dillingham said more witnesses would be examined in Washington.

Emanuel M. Abrahams, a Democratic legislator mentioned in previous testimony as having refused to vote for William Lorimer as United States senator until he received $5,000, testified before the committee.

Abrahams was referred to as the "bellwether" of the Lorimer election, because, as his name appeared first on the alphabetical list, it had been testified his vote was to be taken as a signal as to how other Deomcrats should vote.

Abrahams said he first made up his mind to vote for Lorimer the morning of the election, May 26, 1909. No one had asked him to vote for Lorimer, he said.

"Would you have voted for Lorimer had you been the only Democrat?" asked Senator Kern.

"Yes, sir."

OBTAIN "TAR CASE" JURORS

Kansas School Teacher, Victim of Attack, Will Take Stand.

Lincoln Center, Kan., Nov. 20.—A jury has been obtained in the "tar party" case. The intention of the prosecution, it is understood, is to place Miss Chamberlain, the school teacher, who was the victim of the attack, on the stand as the first witness. Although the terrifying experience gave her a severe nervous shock, Miss Chamberlain has recovered her health and is eager to take the stand.

James Booze, an engineer in Everet Clark's mill, was arrested at Shady Bend on a warrant charging him with being an accessory to the "tarring." His is the fifteenth arrest.

SEVEN M'NAMARA JURORS

Dynamiting Case Still Drags Its Slow Length Along.

Los Angeles, Cal., Nov. 20.—Seven men have been accepted as jurors to try J. B. McNamara, five of whom are permanent jurors and two have been passed for cause by both sides.

J. H. Marshall and William Nicholson are the two who have not been subjected to peremptory challenges. Robert Bain, F. D. Green, Byron Lisk, I. B. Sexton and W. J. Andre are the permanent jurors.

Elect City Superintendent.

Sullivan, Ind., Nov. 20. — Professor W. R. Curtis of Crownpoint, Ind., city superintendent of schools, was unanimously elected by the Sullivan school board as superintendent of the schools here, to succeed J. W. Holton, resigned, to accept the superintendency of the schools at Shelbyville. Professor Curtis will take charge of the schools here Dec. 1.

Make your Xmas purchases at the Maccabee Fair. Big bargains in fancy goods, Nov. 23 and 24.

SLAUGHTER OF MISSIONARIES

Rumor Tells of Massacre of Foreign Christians.

IMPENDING BATTLE AT NANKIN

Rebel Army of 8,000 Men, with Modern Arms, Advancing on City Which Is Defended by 7,000 Loyalists Without Ammunition.

London, Nov. 20.—Dispatches from China brought the startling news that there had been a massacre of white missionaries at Sian-Fu, which is the capital of the province of Shen-Si.

So far as could be learned the slaughter followed the capture of the town by the rebels, who have been concentrating in that neighborhood for several days, and who have been making threats of vengeance against the foreigners.

No details have been received and there was no actual confirmation of the report further than a dispatch from Paris, which said that the French colonial minister had issued an official bulletin announcing that there had been a massacre of the missionaries in the Lolos territory, which lies to the south of Su-Chawn.

So far as known here at this time the chief foreign missionaries in the territory referred to, and who were the probable victims if the massacre did take place, were Scandinavian and English Baptists.

It is also reported here that the advance of the rebels on Nankin has already begun. Fighting may already be in progress.

The rebel army is said to consist of 8,000 men, who are armed with modern rifles and rapid fire guns. Their purpose was to storm Nankin, and to aid them the rebel fleet of warships has advanced up the Yang-Tse-Kiang river. Their guns will be used to shell the positions of the imperial forces while the rebel army undertakes to capture them by storm. It is reported that the rebels are officered by foreigners, among whom are a number of Americans.

So far as can be learned the loyal army at Nankin consists of 7,000 men who are all drilled and supposed to be faithful to the reigning dynasty. There is a rumor, however, that they are short of ammunition and that they have been unable to get further supplies of any kind. If this is true it is not believed that they can hold out for any length of time and there seems to be little or no hope of getting reinforcements to them in time to be of any service.

General Chang, who has a reputation as a fighter and who has thus far held his own, has at his disposal a good number of field guns and other artillery, but it is not believed that he has missiles for them to any considerable number.

Make your Xmas purchases at the Maccabee Fair. Big bargains in fancy goods, Nov. 23 and 24.

Everybody will have a good time at the Maccabee fair Nov. 23 and 24.

Dean's Rheumatic Pills absolutely cure Rheumatism & Neuralgia. Entirely vegetable. Safe.

SEVEN LIVE ON $1 A DAY

Cook Can Keep Within Allowance If She Tries, Volunteer Says.

Terre Haute, Ind., Nov. 20. — "The cook knows her allowance and keeps inside it," said L. B. Trites of the Volunteers of America, explaining his solution of the high cost of living in running a family of seven. "The cook's allowance is $7 a week.

"In the morning and the evening we have just a light meal of milk and cereals and fruit. Meat is served only once a day. Don't let people talk about the high cost of living until they try to live within their means. They can do it and live well, if they want to."

HURON CLUB IS RAIDED AGAIN 23 PAY FINES

Ann Arbor, Nov. 20.—A raid was made on the Huron club, an organization of young colored men, by the local officers, Sunday night at eight o'clock. Thirty men were found in the building, 23 of whom were arrested and arraigned in local court this morning. Their fines ranged from $5 and the costs to $10. In default of payment they were sentenced to ten days in jail.

ROOT CHANGES HIS MIND AND PAYS $2,100 ALIMONY

Ann Arbor, Nov. 20.—Frank Root not caring for jail life apoligized to the court Saturday and decided to dismiss the appeal he had made to a higher court and pay the $2,100 alimony.

BOAT ON WHICH YPSI MAN SAILED IS REPORTED SAFE

There has been some anxiety on the part of Ypsilanti residents as to the welfare of the boat, the "Minnie M," which was feared was lost near Sault Ste. Marie as Dr. Hugh Morrison of this city was aboard. It was reported safe this morning, however, after a perilous trip.

REV. BEACH REQUESTED TO REMAIN IN YPSI

A meeting of the members of the Congregational church was held Sunday after the morning service to take action in regard to the resignation of their pastor, Rev. Arthur Beach. The deepest regret was expressed by Prof. Strong, Pres. Jones and others at the pastor's decision, and a committee was appointed to urge him to re-consider his resignation. Prof. Cleary announced that Dr. Beach had no settled plans for the future except to continue his degree work at Michigan University.

"THE MESSENGER BOY"
at the Opera House tonight. Phillips Stock company all this week. New show every night. 10 and 15 cents.

TURKISH TROOPS AT TRIPOLI GAIN RE-INFORCEMENTS FROM ARABS AND PREPARE FOR ATTACK ON ITALIANS

ITALIAN SOLDIERS IN CAMP AT TRIPOLI

Tripoli, Nov. 20.—The Italian commanders here begin to realize that they have a long campaign ahead of them. The Turks are getting re-enforcements from various Arab tribes and seem to be preparing for a determined attack on the city. The Arabs are being drilled by Turkish officers and have been supplied with uniforms and modern rifles. The Italian troops are kept at a high state of efficiency, their camps are models of army life, and every possible precaution is being taken to preserve the health of the soldiers.

GAS QUESTION AGAIN ON THE DOCKET TONIGHT

It is rumored that an effort will be made by representatives of the Ypsilanti Gas Co. at the regular council meeting this evening to take the contract from the table where it was left last April.

The company is naturally anxious to have the matter disposed of as soon as possible and it seems to be their desire to have the question either settled by a special election this fall or better still, persuade the council that a renewal of the present franchise is the right thing.

Various members of the council have been interviewed today on their attitude and their statements seem to indicate that there is some possibility of the question being given another hearing. On the other hand many citizens are convinced that there is no need of a special election and extra expense and that the matter could rest until spring. Several councilmen have stated that they do not care to shoulder the responsibility of so important a question and will by all means favor an adjustment by popular vote and not by vote of the council.

The following question was propounded to the aldermen of the city this norning: Now that the new school proposition was lost at the special election, if the gas question came up, how would you vote?

Frank Whitman exclaimed, "That's a question! I will have to consider it. I would not want to make any promises." As to municipal ownership Mr. Whitman said he leaned that way a little,, but would rather submit the question to the people.

Melvin Lewis: "I don't see any need of a special election. I am in favor of municipal ownership if the people wish to own the gas plant."

E. R. Beal: "I am in favor of leaving the question to the people, but I think there is no need of a special election. I think we might submit the franchise just as the company asks for it. We probably could get an expert to give an estimate of the value of the plant or the cost of installing a new one. Then, having found out the cost I would be in favor of submitting it to the people. I am in favor of municipal ownership."

E. C. Cornwell: "I don't want to give it away at the present time. I am pretty well convinced, however, that I would not vote for municipal ownership, but I might change my mind."

W. H. McDermott: "I do not believe there should be a special election to consider the gas question. I believe in letting it go until April." Further in the interview Mr. McDermott said he wasn't prepared to discuss it but that he wanted first to hear the proposition that would be made.

J. A. Moore: "I haven't given this proposition any thought. I would have to think it over before I could answer. I would like to see it tested out, but I do not see how it could be done here—how we could raise the money. I do not think the people would stand for renewing the franchise, from what I hear on the streets, but the gas company might bring up inducements, such as cheaper rates.

John Stevens: "I believe the people ought to have a chance to express themselves Yes or No on this question. I could not say as to whether I favor a special election. I would like to have the people say what they wanted. I am not in favor of municipal ownership of the plant. I would want any new franchise given the gas company scanned pretty closely to see that the people were getting what they ought to have. Times have changed since that other franchise went into effect and I would want a new one looked over carefully."

Have your fortune told at the Maccabee Fair, Nov. 23 and 24.

"THE MESSENGER BOY"
at the Opera House tonight. Phillips Stock company all this week. New show every night. 10 and 15 cents.

NOTICE TO HUNTERS.

Hunters are hereby warned against trespassing on farms of the undersigned during any season of the year. Dogs caught on these farms will be shot.

Terry Watling	Nelson Watling
Mort Crittenden	Fred Sparrow
Mrs. Chas Begole	Edward Eedy
Robt. Howling	J. R. Holmes
Robt. Howling	Fred Howling
Bemiss Bros.	Gardner Est.
C. L. Jones	John Nicol
Chas. P. Haydon	Wm. E. Gotts
A. A. Rooke	Arthur Sherwood
J. M. Gillette	Mrs. Rachel Tuttle
John Waterbury	

GOOD SUPPER
At the Maccabee Fair Nov. 23 and 24.

Ypsilanti Daily Press

Published by
THE YPSILANTI PRESS
301 Congress Street, Ypsilanti, Mich.
Both Phones 470

TERMS OF SUBSCRIPTION
By City Carrier
Daily, per week.....10c
Daily, four weeks.....25c
Daily, per year, in advance.....$3.00
By Mail
Daily, per year.....$1.50

H. Korsgren, Chicago representative, 901 Unity Bldg., Chicago

MONDAY, NOVEMBER 20, 1911

A STRENUOUS PUBLIC SERVANT.

No wide-awake American can very well find La Follette's autobiography now running in the American Magazine dull reading. Regardless of political prejudices or beliefs, there is a lot of wholesome examples and suggestions in Senator La Follette's narrative of his political experiences and his methods of doing things. We believe it has been a long time since we have heard of any public servant serving the people as the following quotation from the November American shows La Follette to have done.

He says, "My service as district attorney during the preceding four years before my election to Congress in 1884 had absorbed my energies to the exclusion of everything else. In trying to do that work thoroughly well and to keep my promise to employ no legal assistance in the trail of cases I found I had little time to devote to political and legislative affairs. For these reasons, I resolved to go to Washington, in January, 1885. The forty-ninth congress, to which I had been elected, did not meet until December, but I hoped that, by attending the closing sessions of the forty-eighth congress, I might learn something of the great national question then under consideration. I attended the sessions of the house as faithfully as though I were a member. I studied the rules, following every debate, and read the Congressional record each day. When there was an all night session, I remained all night. I was soon known that I was the youngest member of the house and this decidedly helped me in getting acquainted."

When it is remembered that Senator LaFollette bucked the political machine at home from the start and was elected in spite of them and against their organized opposition, it is interesting to note how he did it. He says: "I thought it all over. It was clear to me that the only way to beat graft and ring rule was to keep the people thoroughly informed. Machine control is based upon misrepresentation and ignorance. Democracy is based upon knowledge. It is of first importance that the people shall know about their government and the work of their public servants. 'Ye shall know the truth and the truth shall make ye free.' This I have always believed vital to self-government. Immediately following my election to Congress, I worked out a complete plan for keeping my constituents informed on public issues and the record of my services in Congress.

"It is the system I have used in constantly widening circles ever since. When some congressman made a speech on sound money—Reed or Carlyle,—I would get the necessary number of copies of that speech and send to those interested in the money question. When the oleomargarine bill, the interstate commerce bill, and other important legislation was pending, I sent out the speeches covering the debate thoroughly. In this way, I suppose I sent out hundreds of thousands of speeches, my own and others. It is not generally known that congressional speeches reprinted from the record for distribution must be paid for by the congressman or senator ordering them at a cost equal to that of any first-class printing establishment. The size of the bills I paid the government printing house for many years was one of the reasons why I found myself so poor when I left congress. A congressman in those days received only five thousand dollars a year and no secretarial or clerk hire whatever unless he happened to be chairman of a committee. The result was that the bulk of the actual mechanical work of keeping up all of this correspondence and pamphleteering fell upon Mrs. LaFollette and myself.

"We do not look upon those days with any self-pity. We were both young and vigorous and they are among the happiest and most hopeful years we ever spent."

The personal side-light upon the lobbying interests the young congressman encountered as soon as he arrived in Washington and continually throughout his career are interesting. The thing we admire in LaFollette is his absolute independence. Most every political fighter seems to succumb, sooner or later, to gang influence. So many seem to be fooled so easily. But LaFollette appears to us to be the brightest and shrewdest of the republican progressives. He seems to detect traps and political chicanery far they away than any other man in Congress.

:o:

New York's Quick Lunch Places.

There are more than 3,000 quick lunch stores in Manhattan, and every day more than 300,000 people run a lunch with their digestive organs.

FOUND SHE WAS A COUNTERFEITER'S WIDOW.

Woman on Deathbed Threw Light on a Mystery of the Early Seventies.

Carrying since his death in 1882 a secret that touched on the life of her husband, Mrs. Mary Clancy, who has just died at the home of her nephew, George Haskins, at Holton, Mich., on her deathbed divulged a story that back in the seventies puzzled the government secret service officials.

According to her story, she was married in 1868 in London to Robert Dale Clancy, a young engraver. Two years after their marriage they went to New York city, where Clancy found employment in a large engraving establishment. He fitted up rooms in the basement of their home and spent much of his spare time there. He told his wife he was making experiments that would result in great wealth for them both, and she never was allowed to enter the basement except with her husband. He had frequent visitors—men who came late and departed before daylight the next morning.

One night he came home very much excited and informed his wife that they were to move that night. He was joined by three men, who assisted in the packing of their household goods, and before day dawned large vans came and took away the goods.

Clancy and his wife took the train for Philadelphia. Her husband never left the new home till after dark and seldom left at all. Some men visitors came to see him, and they spent their time in rooms Clancy had fitted up in the rear of their residence. He always seemed to have plenty of money and never stinted her in any way.

In 1882 Clancy was taken ill with pneumonia and, realizing that he was going to die, gave his wife instructions about the workshop. He told her where to find a large sum of good money, and never to her knowledge did she handle any money that was not genuine. He told her always to keep the little chest in the workshop and never allow any one to know what was in it.

After his death, April 5, Mrs. Clancy was visited by a number of well dressed men who offered various pretexts and threats in order to obtain possession of the chest. She refused to give it up, and it has been with her all these years.

When opened after her death it was found to contain four plates from which to print money, many choice engraver's tools and paper like that on which money is printed.

One set of plates was for $10 silver certificates and the other set for fives. Mr. Haskins took the contents of the chest to Washington, where he turned them over to the government authorities with a full explanation.

ROCKEFELLER WEIGHS 190.

Oil King Has Gained Twelve Pounds Since June.

That John D. Rockefeller's health is greatly improved was shown when Mr. Rockefeller announced that he had gained twelve pounds since June, when he left for Cleveland. Mr. Rockefeller weighs more than 190 pounds, and it would not be surprising if he soon passed the 200 pound mark. He is heavier today than at any time before in his life.

Mr. Rockefeller will outwalk the majority of young men. After breakfast he is out around his estate, surveying or looking after new improvements. About 10 o'clock he starts playing golf, and this keeps him busy until 12 or 1 o'clock. Then he has luncheon. A short nap follows, then an hour's dictation with his secretary. After this he is out again taking exercise. He attribues all his good health to outdoor exercise.

Whistle to Dodge Bergs.

These are the days when icebergs worry the transatlantic steamship skippers. It isn't pleasant to run along through a fog on a murky night and smash into one of those floating mountains of ice. The liner captains have a way of finding ice that at first strikes the landsman as curious. When it is suspected there are bergs in the neighborhood the whistle is kept going. If there is an echo the navigator slows down and keeps a sharp eye out, for echoes don't grow in the open ocean.

Best Needle Case.

Needles are small and easily lost, but just secure a small bottle to keep them in and you will not be bothered that way any more.

ENJOYS EVERY MEAL

Since Taking Vinol—Eating Was Punishment Before

There are hundreds, even thousands of people right around here who have had no appetite for a long time and eat only because they must.

A Brooklyn man, Thos. J. Sinclair, says in a letter: "For nearly five years I was tormented with stomach trouble. I had no appetite and I suffered so much and so long that it seemed as if I never would get any relief. Vinol proved to be just what I needed. It brought back my appetite, relieved the painful symptoms and now my digestion is perfect. I enjoy every meal now, where formerly eating was almost a punishment."

This delicious cod liver and iron remedy without oil is wonderful to stimulate the appetite and build up the body. All who are weak and run down from stomach trouble or other causes should try Vinol. On our positive guaranty to refund the money if they are not perfectly satisfied. Weinmann-Matthews Co., 118 Congress Street.

SAWTELLE PLEADS GUILTY

Arrested Three Years Ago, He Escaped, and Recently Found.

Pontiac, Mich., Nov. 20.—Lebaron D. Sawtelle pleaded guilty to a charge of obtaining money under false pretenses when arraigned before Justice Stockwell, and was at once sentenced to the house of correction for ninety days. The charge of conspiracy which was also laid against Sawtelle was dropped by the prosecution through inability to secure witnesses.

The offense was committed three years ago. Sawtelle was arrested and gave $500 bail. Before he got away he was arrested on the second charge and bail set at $1,000, which Sawtelle also gave and then disappeared. Recently he was located in Cleveland and brought back here.

Two cases are pending against George Gilboe and Edward Stout, Sawtelle's bondsmen, in the circuit court, his bail having been forfeited shortly after he disappeared.

START $1,000,000 TERMINAL

Grand Trunk Secures Last of Property Needed at Bay City.

Bay City, Mich., Nov. 20.—The Grand Trunk railroad will begin at once work on its new $1,000,000 terminal station and yards on the east side and the bridge that will give access to them from the west side. The last property required to approach the river front on the west side was purchased within the last two weeks and the owners have ten days in which to remove their buildings.

All the east side property required, including two blocks for station and grounds, passenger yards, bridge approaches, etc., have long since been purchased and the removal of houses from this property is now under way. Grading on the west side approach is under way and temporary tracks for bridge building purposes will be laid within two weeks.

CHARGED WITH MONEY THEFT

Accusation Against Former Telegraph Company Employe.

Lansing, Mich., Nov. 20. — Ray M. Lavalley, former manager of the local office of the Postal Telegraph company, was arrested in Grand Rapids for local officers on a charge of embezzlement.

The complaint was made by Albert L. Lafferty, district manager of the Postal, with headquarters at Chicago, and Charles Lavalley with appropriating to his own use $99.27 which belonged to the Postal company.

Lavalley came to this city from Cadillac last June and was manager for the Postal here until some time in August. He went from here to St. Joseph, but when arrested was employed in Grand Rapids.

DAM AT GLADWIN GOES OUT

As Result Village Is Without Lighting Service; Heavy Loss.

Gladwin, Mich., Nov. 20.—A dam belonging to Josh Schultz was washed out here. The dam was built in 1890 and since that time has furnished power for Schultz's flour mills and the Schultz & Prindle electric lighting system.

This leaves the city without light of any kind. Albert Dennings, who has charge of the plant, heard the dam breaking and ran to the shore just as the dam went down stream. The dam and power plant were valued at between $20,000 and $25,000 and are a total loss.

LAKE VESSEL SINKS

Crew Reaches Shore in a Yawl After a Terrifying Experience.

Alpena, Mich., Nov. 20.—The schooner William A. Young, owned by Robert C. Pringle of Wickliffe, Ohio, was sunk during a storm on Lake Huron.

The crew reached shore in a yawl after a terrifying experience.

Skull Solves Mystery.

Bay City, Mich., Nov. 20.—A skull, evidently that of a full-grown man, was found on the banks of a slip at the Boutell fisheries and it is believed to be that of Max Neirborn, an employe of the Boutell company who disappeared two years ago after having been seen last on the Boutell docks. The river was dragged at the time, but without result.

Detroit Edison Increases Stocks.

Albany, Nov. 20.—A certificate was filed with the secretary of state showing that the Detroit Edison company, with principal office in New York city, has increased its capital stock from $9,000,000 to $15,000,000. It is signed by Alex. Dow, vice president, and H. F. Krayer, secretary.

New Corporations.

Lansing, Mich., Nov. 20.—The following companies have filed articles of incorporation with the secretary of state: G. L. Foote Publishing company, Detroit, increase from $50,000 to $55,000; Elkhart Manufacturing company, Monroe, $25,000; Adrian Reality company, Adrian, $10,000.

Fatally Injured in Fit.

Bay City, Mich., Nov. 20.—Mrs. John Haggerty, widow of Captain John Haggerty, formerly a well known lake captain, fell in an epileptic fit and struck her head against a post so forcibly that she died in short time after.

Only Then.

The only time a man can really enjoy resting is when he knows that he ought to be at work.

COMING DISPENSATION

(Continued from Page 1)

many took the money indemnity awarded her, and France and Great Britain also; but these United States said, 'No; we will help China in her distress if we can,' and it was our own secretary of state, John Hay, who saved China from dismemberment at that time. And the indemnity money we returned to the Chinese government has been converted into a scholarship fund for the sending of Chinese students to American and European universities, that they may have the educational opportunity of knowing all about our world and carry back the best of it to their own land.

"And the two forces that have brought this revolution in our modern world, that have brought us right into this latest and greatest dispensation,—the dispensation of an understood peace and good will among the nations,—are the Gospel of Him who came as the imperial Brother to create an empire of brothers through His own gifts and through the spirit of peace He Himself is shedding abroad; and second, through that dispensation we are in of enlightenment and publicity, in which no nation may do injustice to a weaker people without the active judgment and condemnation of the universe, and in which also no nation may do a great service and make a great sacrifice for a weaker people without this same world giving its verdict and saying, 'Well done.'

"And yet there are Christian men today who say they do not believe in missions, they do not believe Jesus Christ wants anything to do with the Chinaman or the Japanese or the teeming world of the black men. It is because this Gospel of peace and good will has been at work upon this western world for nineteen centuries that we have any conception of brotherhood, or that we have the standards of international justice and righteousness and peace which are the regnant forces of the best of our modern world.

"We are not in the millenium yet. The parliament of man is not yet accomplished. Armed force is not yet archaic. But the world moves as it has never moved, and it is possible that we may see the day when every national and international question shall be adjusted and settled by the arts and spirit of peace, when the diplomacy of justice and right shall deal with questions of national progress and advancement, and when all the brute instincts in man shall come under the dominion of a spirit that shall be wholly constructive, wholly or the building of man's true kingdom, and when nations shall literally not learn war any more."

ANNIVERSARY OF G.A.R.

(Continued from page 1)

posed of. I hope the best thought of America will rise up and denounce graft everywhere."

Again referring to the war, Mr. Laird said, "God seemed to take out all of the dross in those years. We were stripped of power and wealth and sins. But your sacrifices were not lost sight of by the world. Brazil said she was going to try a republic; Australia, where there is a spirit of a republic, took down three-fourths of our constitution and afterwards came back for more. France was encouraged by our example in founding a republic.

"God sifted the whole of Europe by persecution to get the best seed to plant in America, and then He sent us away from Europe, so that we should be free from tradition." Mr. Laird closed his eloquent address by expressing the hope and firm belief that the good which we prophesied of this country would become its history.

A chorus of boys and girls sang twice before the program ended and Miss Theresa Garty gave two amusing selections.

Hon. H. C. Rankin was called upon for a speech and responded, basing it upon a remark which had been made to him during the evening; viz., that, if only the meetings of the Post and Corps might be held on the ground floor, all loyal members might attend. Now they were deprived of this privilege and even for those who did attend, the long flights of stairs were getting difficult. In his travels through the state, Mr. Rankin had found everywhere the warmest, the most unequivocal admiration for the manner in which the state G. A. R. had been entertained in Ypsilanti last June. "We entertained them the best, we gave them the best decorated streets, prompt dinners, the best place they ever had for their headquarters, the finest parade—the only parade, in fact, that had ever started on time.

In commemoration of this distinguished achievement, Mr. Rankin would like to see a hall for the Post and corps erected in this city. "I have never given it up," he asserted. He thought that the inception of this undertaking might well date from the occasion of this 26th anniversary. "I have heard political speeches ever since I was eight, yet never through all the years have I heard in thirty minutes such an inspiring speech as I heard tonight by Prof. Laird. Perhaps we have been waiting for just such a speech as his. This is the time to crystallize this movement."

There had been much talk during the evening along the line of Mr. Rankin's remarks, and it is not improbable that the project will be considered in the future to have dated from this 26th anniversary of the founding of the Woman's Relief Corps in Ypsilanti.

Miss Garty read a gracious letter from the department president, Mrs. Sarah A. C. Plummer, who resides in Ann Arbor and would have been present, had not the weather prevented. It was she who had installed the officers in the Corps 26 years ago, and her letter read like a mother's letter to a child.

Mrs. J. W. Garty, who had presided over the occasion, announced that the opera house manager had invited the company to be his guests at an exhibition of moving pictures of war scenes. The lateness of the hour prevented the acceptance of this invitation which, nevertheless, was thoroughly appreciated.

RUSSIA AND PERSIA OUT

Diplomatic Relations Between Two Nations Are Severed.

Teheran, Nov. 20. — Russia has ceased diplomatic relations with Persia. The regent has pursuaded the ex-premier to form a cabinet, but it is difficult to find ministers. The local newspapers comment favorably upon a detailed explanation of the situation issued by Treasurer General Shuster, whose rigid adherence to his own principles are applauded.

There has been more fighting between troops under Salared Dowleh, the brother of the ex-shah, and troops of the government, and it is said that Salared has been badly whipped. He is reported to have lost 500 men.

PRESIDENT HAS BAD COLD

Cancels Engagement to Address Good Roads Convention in Richmond.

Washington, Nov. 20.—President Taft was obliged to cancel the engagement which had been made for today to go to Richmond, Va., to address the good roads convention, because of a cold from which he has suffered since his return from his western trip.

It was stated that the president's condition is somewhat improved, but his physician, Major Delany, declined to allow him to make the trip to Richmond for fear that the exposure might aggravate the cold.

RUSSIAN AMBASSADOR COMES

M. Bakhmetieff Arrives in New York After Rough Voyage.

New York, Nov. 20.—Winds of hurricane force swept across the route of the big steamship Province of the French line which was delayed by heavy waves and arrived here with many notables aboard, including the new Russian ambassador to the United States, Mons. G. Bakhmetieff, who was accompanied by Mme. Bakhmetieff.

At times the ocean was very rough and swept the decks of the ship.

College President Installed.

Terre Haute, Ind., Nov. 20. — Dr. Daniel Allbright Long was installed as president of Union Christian college.

GROWERS TO FIGHT TRUST

Raisers of Bright Tobacco Will Send Committee to Washington.

Raleigh, N. C., Nov. 20. — A movement is to be made on the part of the growers of bright tobacco in North Carolina, Virginia and South Carolina looking to the prosecution of the tobacco trust.

The full plans are not available, but it is known the first steps will be taken through the appointment of a committee to go to Washington and appear before the committee on interstate commerce.

Japs Dive into Antarctic.

Sydney, Nov. 20.—The Japanese Antarctic expedition, which returned from the frigid zone last spring, has started again for the south strengthened by men and dogs.

WILDSMITH GETS TEN DAYS IN JAIL FOR ASSAULT AND BATTERY

Bert Wildsmith who was arrested Saturday on a charge of assault and battery preferred by Deputy Sheriff Charles Hipp, was arraigned and pleaded guilty. He was sentenced to ten days in the Ann Arbor jail.

HEADACHES

are nature's **Danger Signals.** They indicate a deranged stomach, or functional disorders. Don't disregard them. Caparine stops pain quickly, removes the cause, tones up the entire system.

All druggists, 10c and 25c.

DeKalb Drug & Chemical Co., DeKalb, Illinois

CAPARINE

TALLEST TOWER IN NEW WORLD

It Will Be Erected For the Panama-Pacific Exposition.

BUILT OF STEEL AND CONCRETE

Will Remain as a Permanent Memorial. History, Progress Achievements and Discoveries of the Age and of United States Will Be Depicted.

The first of the various buildings for housing the Panama-Pacific International exposition to be held in San Francisco in 1915 has been designed. Since the exposition is to celebrate the completion of the Panama canal an enterprise conceded to be one of the world's greatest achievements, it was decided that in the creation of the fair a most imposing and comprehensive memorial of a permanent character should be erected that would depict the history, progress, achievements and discoveries of the age and of the United States.

To this end there will be erected at San Francisco on an eminence overlooking the Pacific ocean as part of the exposition a massive tower and memorial.

From the floor of its base to the top of the great figure of "Victory," surmounting the shaft, the tower will be 850 feet in height, making it the tallest building in the new world. The construction will be of steel and concrete. The exterior of the tower will be covered with marble or some equally durable and desirable finishing material. The base of the tower will be 232 feet square and 120 feet high. From the top of this base will arise the main shaft to a height of 850 feet, and the same will be eighty-five feet square. There will be four passenger elevators to carry people to the top.

Groups of Statuary.

There are to be four main groups of statuary, one each on the north, south, east and west sides. These groups will be symbolical of the purposes of the tower. At the top of the base will be a frieze twenty feet high, which will continue around the four sides of the building for a total length of about 925 feet. This frieze will picture in relief the development of the North American continent and is expected to make the memorial of great historical value.

In the picturing of events there will be included such important incidents as the discovery of gold, the coming of the pioneers, the building of the first and subsequent railroads to the coast, the development of trade and commerce with the orient, the acquisition of the Hawaiian and Philippine Islands and the opening of the Panama canal.

In the base will be an elaborately finished memorial hall over 200 feet square. In this hall it is proposed to perpetuate and depict by tablets, statues, busts and other means the foremost figures in the history of the Pacific coast, as well as the leading events in connection with the settlement, development and progress of the coast. In the center of memorial hall will be erected a massive monument of "Peace."

The estimated cost of the structure is $1,500,000. The tower can be utilized, if desired, as a meteorological observatory, a wireless telegraph station and for lighthouse purposes also. It is estimated that a powerful light in the top of the tower would be visible nights under favorable weather conditions fully 100 miles at sea.

A finished model of the tower and memorial, six feet high, was the central figure in the decorations at the dinner given by the World's fair directors for President Taft during his recent visit to San Francisco.

WHAT AILS YOU?

MI-O-NA Stomach Tablets are guaranteed by Duane Sualsbury to end indigestion or any stomach distress, or money back. They relieve upset stomach in five minutes.

MI-O-NA for belching of gas.
MI-O-NA for distress after eating.
MI-O-NA for foul breath.
MI-O-NA for biliousness.
MI-O-NA for heartburn.
MI-O-NA to wake up the liver.
MI-O-NA for sick headache.
MI-O-NA for nervous dyspepsia.
MI-O-NA for night sweats.
MI-O-NA for sleeplessness.
MI-O-NA for bad dreams.
MI-O-NA for sea sickness.
MI-O-NA after a banquet.
MI-O-NA for vomiting of pregnacy.

Makes rich, pure blood—puts ginger vigor, vim, vitality into the whole body.

Fifty cents a large box at Duane Spalsbury's and druggists everywhere.

The Peevish Child Needs a Laxative

It is natural for a child to laugh and play and when it sulks drowsily or cries you may depend on it something physical is the matter. If you see no evidences of a serious ailment you will not be wrong if you quietly give it a dose of mild laxative that evening on putting it to bed.

The remedy most generally recommended for this purpose is Dr. Caldwell's Syrup Pepsin, which mothers throughout the country have been giving their children for a quarter of a century. Today thousands of families are using it where hundreds used it then, and there must be good reason for this word of mouth recommendation.

It is admittedly the perfect laxative for children, women, old people and all others who need a gentle bowel stimulant and not a violent salt, cathartic pill or doctored water. Dr. Caldwell's Syrup Pepsin will act gently, and when taken before retiring will bring complete satisfaction in the morning. After a short use of this remedy all forms of outside aid can be dispensed with and nature will again act alone.

All classes of good American people keep it in the home for ills of the stomach, liver and bowels, and among the thousands who have written the doctor that they will never be without it are Mrs. Susie Johnson, Marlette, Mich., and Mrs. M. M. Hecox, Spence, Mich. A dose of it has saved many a person from a serious illness.

Anyone wishing to make a trial of this remedy before buying it in the regular way of a druggist at fifty cents or one dollar a large bottle (family size) can have a sample bottle sent to the home free of charge by simply addressing Dr. W. B. Caldwell, 405 Washington St., Monticello, Ill. Your name and address on a postal card will do.

SHE HAD CONSTANT PAIN

Until Relieved by Lydia E. Pinkham's Vegetable Compound.

Dewittville, N.Y.—"Before I started to take Lydia E. Pinkham's Vegetable Compound I suffered nearly all the time with headaches, backaches, and bearing down pains, and had a continuous pain in my left side. It made me sick if I tried to walk much, and my back was so weak that I was obliged to wear corsets all the time. But now I do not have any of these troubles. I have a fine strong baby daughter now, which I did not have before taking Lydia E. Pinkham's Vegetable Compound."—MRS. A. A. GILES, Route 44, Dewittville, N. Y.

The above is only one of the thousands of grateful letters which are constantly being received by the Pinkham Medicine Company of Lynn, Mass., which prove beyond a doubt that Lydia E. Pinkham's Vegetable Compound, made from roots and herbs, actually does cure these obstinate diseases of women, and that every such suffering woman owes it to herself to at least give Lydia E. Pinkham's Vegetable Compound a trial before submitting to an operation, or giving up hope of recovery.

Mrs. Pinkham of Lynn, Mass., invites all sick women to write her for advice. She has guided thousands to health and her advice is free.

NORTHWESTERN UNITED DOCTORS

OF MINNEAPOLIS, MINNESATO

An Association of Prominent Physicians Giving FREE Medical Services to the Sick, and Medicines at Cost.

Coming to Ypsilanti at Hawkins House Thursday, Nov. 23rd, One Day Only.

The Northwestern United Doctors duly organized and licensed by the state for the purpose of treating diseases, deformities and all curable ailments without surgical operation. All that is asked in return for these valuable services is that every person treated will state the result obtained to their freinds and thus prove to the sick and afflicted in this locality, that at last treatments have been discovered that are absolutely sure and certain in their effect.

By their developed system no more operations for appendicitis, gall stones, tumors, goiter, piles or cancer. They were among the first in America to do away with the knife, blood and pain in the successful treatment and cure of these dangerous diseases.

Diseases of the stomach, intestines, liver, skin, nerves, heart, spleen, kidneys and bladder, rheumatism, sciatica, diabetes, bedwetting, leg ulcers, epilepsy, or fits, etc., all treated with gratifying success. Consumption, asthma, bronchitis and catarrhal diseases absolutely cured with combination of medicine, hygiene, diet, exercise and the important uses and advantages of clothes, occupation, etc. Many cases of deafness are frequently cured in sixty days. Cataract, granulated lids and old weak, watery sore eyes treated after a fashion that knows no fail. In long standing, deep-seated, chronic diseases of men and women, and slow growths and undeveloped children's diseases, a treatment that is absolutely certain in its effects can be had and depended upon. Thousands of patients throughout the North west attest the ability of the Northwestern United Doctors to cure these dread diseases.

No matter what your ailment may be, no matter what others have told you, no matter what experience you have had with other physicians, it will be to your advantage to treat with the Northwestern United Doctors Specialists. Even if your case is incurable they will give you such advice that will relieve you and stay the disease. There is no string tied to this proposition, they mean just what they say and will do to your advantage what they contend. Every specialist is prominent in his line and tands at the head of the profession.

Do not put off this duty you owe yourself your friends and your relatives, as a visit this time costs you nothing and may save your life.

If you have kidney or bladder trouble, bring a two-ounce bottle of your urine for chemical analysis and microscopic examination.

Remember this free offer is for this trip only.

Hours 9 A. M. to 6 P. M.

Married ladies must come with their husbands and minors with their parents.

PRESS PROFITBRINGERS

Private Agents For Puplic Cooperation

They Buy, Sell, Rent, Exchange, Etc., At Minimum Cost

PROFITBRINGER RATES

Advertisements are inserted in these columns at the following rates:

One cent a word, 3 insertions.
Two cents a word, 7 insertions.
Three cents a word, 12 insertions.
Four cents a word, 18 insertions.
Five cents a word, 26 insertions.
Minimum charge, 25 words.
Five cents additional charge if collector calls.

WANTED

KNITTERS WANTED—Girls wanted for knitters; good wages and steady employment. Beginners wanted; wages paid while learning. Crocheters on underwear wanted. J. B. Colvan Co., 29 E. Cross St. 913tf

WANTED—Washing and ironing at 47 Water St. Phone 797-J. 1114-29*

TO RENT

FOR RENT—House with all modern conveniences at 317 N. Washington street, after August 15. F. C. Banghart. 727tf

FOR RENT—A pleasant well lighted, well heated and furnished room down stairs, reasonable, 914 Congress St. Phone 454-L. 1117-20

TO RENT—Modern house 636 N. Adams St., $13.00 a month, also 8-room house, 628 Adams St., $9.00 a month, or would sell either or both cheap and on easy terms. C. D. Willcoxson, L. S. & M. S. R. R. 911tf

FOR RENT—8-room house with bath, gas, electricity, new furnace, in the college district. Enquire 11 Huron St. or phone 23. 1118tf

FOR SALE

FOR SALE—New International Gasoline Engine, 6 H. P.; been used but a short time; want to use motor. Will sell this engine at low price. Granite Works, in rear of Cleary College, G. W. Loughbridge. 328tf

FOR SALE—10 pigs, live weight, 40 to 50 lbs. each. F. C. Banghart. 1117-1120*

FOR SALE—About 100 Barred Rock Hens and Pullets, from 50 to 75 cents each. Also one Jersey Stock Bull. Bell phone 711-4 short. 1119

FOR SALE OR EXCHANGE—120 acres 2½ miles from Ypsilanti post office. Will sell on easy terms or exchange for city property. Also 40 acres with 20 acres timber 2¾ miles from Ypsilanti post office on same terms. Cary S. Davis, 106 S. Huron St., phone 1010-J. 1116tf

FOR SALE—A Cutter. Enquire 424 W. Cross or phone 242. 1120tf

FOR SALE—If we can sell at once will dispose of two lots on Oakwood very cheap. For particulars enquire at 412 Pearl or call 437-J. 1120*

FOR SALE—$1,000 and balance on easy terms secures a first-class modern house with barn in central rooming belt with roomers on second floor paying 9% on the investment, leaving six large rooms for use of family on first floor. Ypsilanti Agency Co., Phone 487. 1107tf

FOR SALE.

Having purchased a Multiple Drawer Cash Register, we offer for sale our National Cash Register, total adder, turn to zero counter, detail strip, and check system, in A1 working order. Sullivan-Cook Co. 1101 tf.

FOR SALE OR RENT—A 7-room cement house with modern improvements, including gas, bath, sewer connection, at 611 Norris St. Enquire of A. F. Harrison, 704 W. Huron St., Ann Arbor. Home phone 365-Red. 1023tf

MISCELLANEOUS

NOTICE—Will person who took black muff by mistake at Temple, Thursday night, and left another in its place, kindly return it to Mr Neff 1120-22

PHONE 1116-J for free demonstration of the $25.00 Premier Electric Vacuum Cleaner. Just what you have been looking for. Jay Knapp, agent. 1116-1123

DO IT RIGHT, RIGHT SOON! Magazine subscriptions make fine Christmas presents. Now is the time to get on my Christmas list. Eugene Strang, Magazine man. 1108tf

NOW IS THE TIME to place your order with the Normal Street Coal Office. Cars of Scully Anthracite Stove Coal at $7.10, also Solvay Egg Coke at $5.75 delivered from car. Please do not ask credit. Bartlett & Leland. Phone 458-L. 1115-22*

LOST AND FOUND

FOUND—Sunday forenoon. Handkerchief with sum of money tied in corner. Call at 16 Savings Bank. M. B. Stadtmiller. 1120-22*

LOST—In Interurban Waiting Room, Saturday, a Pocketbook. Finder please notify Daily Press office. Reward. 1120-27

STOLEN—From my premises within the last few days, a nearly new wheelbarrow, with side boards, iron wheel with wood axle, painted a light gray. Kindly observe the new wheelbarrows that come into your neighborhood, and report if you see one that tallies with the above description. S. E. HOWE, Coal and Wood. 1120-22

State of Ohio, City of Toledo, Lucas County, ss.

Frank J. Cheney makes oath that he is senior partner of the firm of F. J. Cheney & Co., doing business in the City of Toledo, County and State aforesaid, and that said firm will pay the sum of One Hundred Dollars for each and every case of Catarrh that cannot be cured by the use of Hall's Catarrh Cure. FRANK J. CHENEY.

Sworn to before me and subscribed in my presence, this 6th day of December, A. D. 1886.

(Seal) A. W. GLEASON, Notary Public.

Hall's Catarrh Cure is taken internally and acts directly on the blood and mucous surfaces of the system. Send for testimolials free.

F. J. CHENEY & CO., Toledo, O.
Sold by all Druggists, 75c.
Take Hall's Family Pills for constipation.

GRAND UNION HOTEL
Opp. GRAND CENTRAL STATION NEW YORK CITY
ROOMS $1.00 a day and upward
Baggage to and from Station Free
Send 2c stamp for N. Y. City Guide Book and Map

CASTORIA
For Infants and Children.
The Kind You Have Always Bought
Bears the Signature of Chas. H. Fletcher

DO IT NOW Subscribe for THIS PAPER

Business And Professional Directory Of Ypsilanti

Photography

Don't lose your friends before getting their pictures. Bring them to the Wide Awake Studio. Penny pictures, post cards and all kinds of amateur finishing. Mrs. S. May Sleeper, Prop., Bell phone 268-J., Next to First National Bank. 726*

Hack and Dray Line

Calls any time, day or night
Baggage Dray to all Trains
FREEMAN W. CARR
Livery, Feed and Enchange Stable
Hack and Dray Line
In rear of Occidental Hotel
Ypsilanti, Michigan
Bell Phone 1009-L. 1109-1209

Shoe Repairing

Modern Equipment, Dependable Work, Best Leather
Prompt Service.
GEORGE STRONG
Successor to C. O. Swanson
Cor. Congress and Adams Sts.

Magazines

I can give the special rates given by publishers for all magazines or newspapers.
MRS. HENRY C. MINOR
724 River St. Phone 684-L.

DETROIT UNITED LINES.
Ypsilanti Station—Limited Cars.
Detroit Limiteds—8:34, 10:34 a. m.; 12:34, 2:34, 4:34, 6:34, 8:34 p. m.
Kalamazoo Limiteds—7:28, 9:28, 11:28 a. m.; 1:28, 3:28; 5:28 p. m. To Lansing, 7:28 p. m.
East bound—5:45 a. m., 6:15 a. m., 7:15 a. m., and every two hours to 11:15 p m.
West bound—To Jackson, 6:15 a. m., 6:45 a. m., and every two hours thereafter until 10:45 p. m.; to Ann Arbor only, 5:15 a. m. and half hourly to 10:45 p. m.; also 11:43 p. m. and 12:26 a. m.
Saline division—Leave Ypsilanti 5:30 a. m., 6:30 a. m., 7:30 a. m. and every two hours until until 7:30 p. m., also 9:40 p. m., 11:40 p. m., 12:25 a. m.
Cars connect at Wayne for Plymouth and Northville.

Rugs

BEAUTIFUL RUGS
Made from your old carpet by the Ann Arbor Fluff Rug Co.
CHAS. FISK, Agent.
Phone 463-L. 1102tf

Vocal Instruction

MISS CAROLINE TOWNER of Michigan Conservatory, Detroit, conducts private studio over Grinnell Bros.' music store at 210 Congress St. Phones: Bell 657; Home 93.

DANCING

DANCING
Instruction in Dancing, 7-8 Monday at Rowima, Friday at Temple. Assemblies following Course for Instruction, $1.50 private lesson included. A. HARNACK, 168-L. 1120-1220

Plumbing

Plumbing and Sheet Metal Work
At Right Prices
L. T. LONGWELL
35 E. Cross St. Bell Phone 69

PICKLES & BASSETT
Plumbing, Steam and Hot Water Heating
All Work Guaranteed
24 North Washington Street
Bell Phone 814-J. Ypsilanti

Milk and Cream

EMERICK FARM DAIRY
Jersey Milk
Coffee Cream
XX Whipping Cream
Phone 350-L. JOHN GAULT, Prop.
1117*

Vacuum Cleaning

ALL WORK GUARANTEED
Dependable Vacuum Cleaning for Carpets, Rugs, Bedding and Furniture.
Low rates by hour or job.
LESLIE A. AMMERMAN
430 N. Adams Phone 154-J

INFORMATION ABOUT THE TRAINS

M. C. R. R.—Trains going east: *6:25, *7:10, *7:50, *10:00 and 11:59 a. m.; *2:50, 4:15, *5:05, 9:20 and *9:42 p. m. Trains goint west: *2:09, 8:25, *9:06 a.m.; 1:35, *2:20, 5:45 and *10:15 p.m.
* Daily. All others daily except Sunday.
LAKE SHORE—Trains west: 8:35 a. m. and 6:30 p. m. Trains east: 9:55 a. m. and 4:55 p. m.
D., J. & C.—At Wayne, all cars stop for the Pere Marquette.
Connections at Ann Arbor with the A. A. and at Jackson with the G. T., M. C. and Electric Lines

The Markets

(Corrected daily by F. C. Banghart)
Buying prices.

Stock

Hogs, live	$5.75–$6.00
Hogs, dressed	$8.00
Spring Lambs	$4.00–$5.00
Veal Calves	$$6.50–$7.50
Cows	$2.50–$4.00
Heifers	$4.50–$5.50
Steers	$4.50–$6.00
Hens	9c
Spring Chickens	9c
Turkeys	14c–15c

Produce

(Corrected by H. D. Wells' grocery)

Dairy Butter, pound	28c
Eggs	28c
Honey, dark	12c
Honey, light	12c–15c
Potatoes	70c–75c

Ypsilanti Grain Market

(Corrected by Washtenaw Huron Mills)

Oats	45c
Wheat, No. 1 white	89c
Wheat, No. 2 red	91c

Hides

(Ypsilanti Hide and Leather Co.)

No. 1, cured,	12c
No. 1, green,	10c
No. 1, cured Bull	9¾c
No. 1, green Bull	8¾c
No. 1, cured Veal Kip	12½c

No. 2 Kip and Calf 1½c off.
Sheep pelts as to the amount of wool.

No. 1, green Veal Kip	11¾c
No. 1, cured Calf	16¾c
No. 1, green Calf	15¾c

All No. 2 Hides 1c off.

HIS NAME MOST APPROPRIATE

"Knapp" It Was and Drowsy Delegate Proceeded to Live Up to Cognomen.

During the morning prior to the opening of the national convention, a special meeting of those delegates already arrived was held to discuss and vote on some preliminary measures. These met in a smaller hall, opposite the convention hall; and when they were all assembled in the stuffy room, one of the members leaned back wearily in his chair and promptly fell asleep.

After an hour's session, the chairman called a vote on a certain measure. All responded but the sleeper, whose snores now and then echoed through the room.

"Here! wake that man up!" demanded the chairman, at this point "What's his name, anyway?"

No one being able to tell, and no one following the chairman's order to wake the sleeper up, that functionary at once called upon a ballot clerk to carry out the order. So accordingly the clerk hurried down the aisle to the dozer, shook him vigorously by the arm, asking him his name the while.

With a broken snore that perforated the atmosphere, the sleeper awoke.

"What's his name?" again called out the impatient chairman.

At this, the clerk straightened up from the unknown member's chair, and announced, to the accompaniment of a roar of laughter.

"Mr. chairman, he says his name is Knapp."—Judge's Library.

WHAT, INDEED

Marion—Caroline says she paid $18 a dozen for those photos of herself.

Maxine—But they don't look a bit like her.

Marion—Of course not. What do you suppose she paid $18 for?

Is Happy Now.

"Gee, ain't it a great relief when you've been suffering from toothache to summon up your courage and go to a dentist and have it over with!"

Pinless Hat for Women.

A pinless hat for women looks around like head with books and eyes.

Ovens for Large Bakeries.

Ovens heated by gas blasts are growing in favor for the use of large bread bakeries.

Up-to-Date Street Beggars.

"Even your street beggars are up to date here in New York," said an observing out-of-town man as he tossed a nickel into the hat of a professional beggar wearing a badge "Victim of the Recent Fire." "I've never known it to fail," he continued, "that after a fire, an explosion or any other big accident there was a noticeable change in the appeals made by your street beggars. Another thing, note his shrewdness, as he doesn't specify any particular fire, but simply the recent fire. The desire to keep abreast of the times seems to be deep seated in all New Yorkers, and just after some great accident the street beggars are sure to make the most of the situation and make their appeal to the public along the latest lines."

SPORTING NEWS

GOOD MANAGERS ARE IN DEMAND

Naps and Senators Lucky in Drawing First Class Leaders.

TINKER MAY PILOT THE REDS

Chicago Nationals' Brilliant Shortstop Expected to Land the Position. Looks as if St. Louis Americans Are Left Out In the Cold Again.

Big league managers are decidedly in demand this winter. Instead of merely gossip concerning the squabbles of magnates, which generally take up most of the winter, we here have some live baseball dope, for there's nothing liveller than the selection of a manager.

Five teams have been after such an official since the season closed. Two have closed the deal. Washington gets Clark Griffith, and Harry Davis has gone to Cleveland. Cincinnati, the St. Louis Browns and the Boston Red Sox are scouting around for managers. There is a live possibility that the Cincinnatis will secure Joe Tinker for the job from the Cubs and that the Red Sox will land Jake Stahl. It's hard to tell who the Browns will get. They wanted Griffith, but the Senators were there first.

Griffith is mighty glad to get the Washington berth. He has just the right temperament to make things hum. At Cincinnati he went through the usual stunt all managers experience there. It's without doubt the hardest place for a manager on either circuit. Players as a rule are tickled to death to get away, because the fans roast them from the time they start till they're through. And the same happens to the managers.

In Washington, however, Griffith will have something to say about running the team. He will have a hand in getting players, and the wise old fox may bring the Senators closer to the top than they ever have been.

Cleveland in Harry Davis has a veteran of many years' experience. He was Connie Mack's chief lieutenant for many seasons and has assimilated Connie's ideas more than any other man in the country. He will put them to use while managing Cleveland, and big things are expected of him.

To be strictly correct, there were six clubs after managers at the close of the season. But the Chicago White Sox wanted a secretary-manager, which job Callahan now has—the first position of the kind on record.

But, to resume, Cincinnati wants Joe Tinker and wants him badly. Murphy might let Joe go if he got sufficient inducements for him. The shortstop is one of the most valuable cogs in the Cub machine and would fill a big hole in Redville. The same gap would be left in the Cub team if he went. So if the deal goes through it's a cinch that the Chicago team won't suffer. Of all the clubs the St. Louis Browns alone seem left out in the cold.

RAICEVICH AFTER WRESTLERS

Italian Champion Wants Match With Gotch or Any Other Man.

Gotch, Zbysco, Hackenschmidt, Mahmout et al., attention! Giovanni Raicevich is on your trail. This champion wrestler of Italy is here with plenty of gold to lay you as a side bet that he can down all of you, one at a time, on the mat. Raicevich is the Greco-Roman champion of Europe. He weighs 270 pounds and stands six feet two

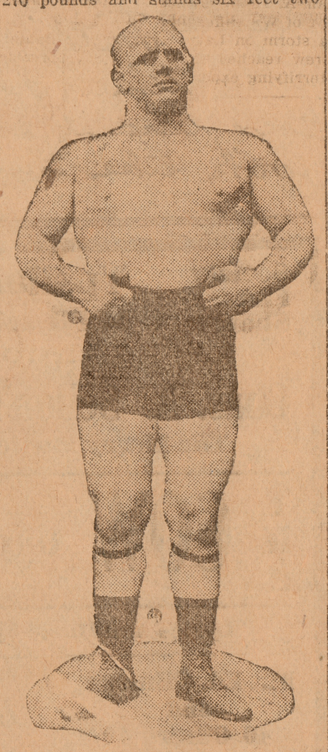

GIOVANNI RAICEVICH, CHAMPION WRESTLER OF ITALY.

inches. This is not his first visit to America. Two years ago he was here and was defeated by Frank Gotch. At that time he knew very little about the catch-as-catch-can style of wrestling. Since then the Italian has become an adept at this style of grappling, and in a tour of Europe last year he won every big tournament in which he entered.

REFEREE WHITE PUTS DAMPER ON "FAKE!" HOWLERS.

Referee Charley White puts the damper on all the wise gentlemen who yell "Fake!" after every bout. "Years ago," says Charley, "I was invited to witness a grudge battle held in a cellar of a tenement house near Corlears Hook, in New York city. While the fellows fought water kept gradually flowing in until it reached their armpits. After fifty-two rounds one of the men slipped and sank. In about twenty seconds he came up blubbering and splashing about. That was when the referee got busy.

"'This bout is a fake!' he shouted. 'I declare it no contest.'

"That referee left many descendants."

HOW WELLS BECAME STAR.

Michigan End Was Coached by Yost In Front of Cigar Store.

The annual yarns about the football players are now beginning to spring into print. About the best told of the western gridiron warriors is one on Stanford Wells, the star end of the Michigan eleven.

It was just a day or so before the Michigan team left Ann Arbor for Philadelphia to meet the Quakers on Franklin field last fall.

Two powerful looking men stood in front of Huston's billiard hall on State street, Ann Arbor, Mich., looking into

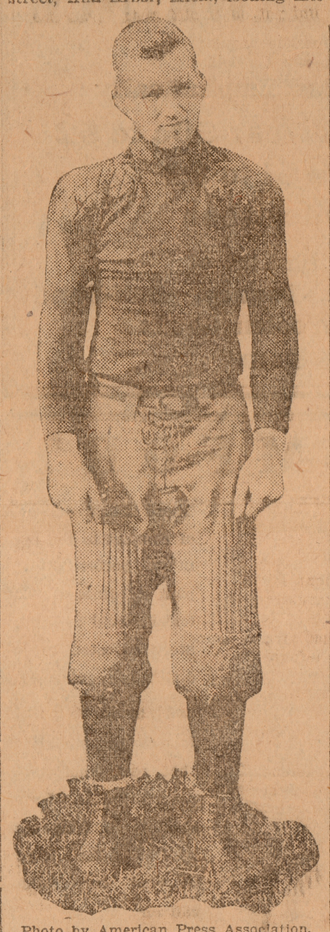

Photo by American Press Association.

STANFORD WELLS, MICHIGAN'S SPEEDY END.

each other's eyes. One was a tall, dark man. He was chewing a stogy, rolling it nervously from one corner of his mouth to the other as he talked. The other was a stocky, auburn haired fellow.

Suddenly the man behind the stogy shot out at full length, grasped the other by the shoulders, pushed him backward and jerked him roughly from side to side. Several newsboys stopped, looked on and wondered. Other people stopped to watch the peculiar actions of these two men.

Watching for an opening, the tall man ducked like a flash and rammed his shoulders against the stomach of the quiet, red haired man. Then, chewing his cigar harder, the dark gentleman backed slowly away, his hands on his knees. Still the red haired man stood mute, watching every move of the man opposite him.

By this time quite a crowd had gathered. Freshmen stood looking on with wonder in their eyes. Seniors slapped each other on the back and laughed.

"You must use your hands on 'em this a-way, 'y know," drawled the tall, dark man, grabbing the other by the shoulders again. But by this time even the greenest freshman in the crowd of spectators knew that it was only Coach Fielding Harry Yost showing Stan Wells how to play right end on defense against the shifty attack.

Blessing English Crops.

The quaint ceremony of blessing the crops was observed the other evening on the Earl of Craven's estate at Binley, in Northeast Warwickshire, says the London Daily Mail. Meeting at the parish church, the vicar and a number of parishioners formed into procession and various well-known farms were visited.

The Hypocrite.

Really to be a hypocrite must require a horrible strength of character. An ordinary man such as you or I generally falls at last because he has not enough energy to be a man. But the hypocrite must have enough to be two men.—Gilbert K. Chesterton.

CHANCE TO PLAY FIRST BASE

Chicago Manager Will Be In His Old Position Next Year.

Manager Frank Chance of the Cubs announced recently that he proposes to resume his old position at first base when the season of 1912 opens. As a protection against "bean balls" he has arranged with a sporting goods manufacturer to make him a special headgear.

During his career with the Cubs Chance has been hit on the head more than fifty times by pitched balls, and last August he was compelled to retire from the game for the remainder of the season as the result of stopping a ball with his head in Cincinnati.

English Billiard Star Coming.

Stephenson, the world's champion at English style billiards, will pay a visit to the United States in the near future.

City Without Pawnbrokers.

Quebec is a city without pawnbrokers, the last person in that business having died about thirty years ago. Since that time, it is said, no person has applied for a license. The high license fee is held responsible to a considerable extent for this unusual state of affairs.

Press Profitbringers always pay.

SAGE TEA WILL DARK THE HAIR

RESTORE FADED AND GRAY HAIR TO NATURAL COLOR—DANDRUFF QUICKLY REMOVED.

There is nothing new about the idea of using sage for restoring the color of the hair. Our great-grandmothers kept their locks soft, dark and glossy by using a "sage tea." Whenever their hair fell out or took on a dull, faded or streaked appearance they made a brew of sage leaves and applied it to their hair, with wonderfully beneficial effect.

Nowadays we don't have to resort to old-time, tiresome methods of gathering the herbs and making the tea. This is done by skilled chemists better than we could do it ourselves, and all we have to do is to call for the ready-made product, Wyeth's Sage and Sulphur Hair Remedy, containing sage in the proper strength, with the addition of sulphur, another old-time scalp remedy.

The manufacturers of this remedy authorize druggists to sell it under guarantee that the money will be refunded if it fails to do exactly as represented.

Don't negelct your hair. Get a bottle of Wyeth's Sage and Sulphur today, and notice the difference after a few days' use.

This preparation is offered to the public at fifty cents a bottle, and is recommended and sold by all druggists. Special agent, Weinmann-Matthews Co., 118 Congress street.

APPLES

We have in stock a variety of first-class A No. 1 hand-picked Apples that are just off the car.

Now is the time to put in a barrel of Apples for the winter months. We have them and at right prices. Will be pleased to show you

SPIES
SPITZENBURG
WINE APPLES
GREENINGS
STEEL REDS
BALDWINS
SNOW APPLES

G. B. DUNLAP
Table Supply House

DAIRY FEEDS
A Full Line of Milk Producers

CHOICE COTTON SEED MEAL
BUFFALO GLUTEN FEED
UNICORN DAIRY RATION
OLD PROCESS OIL MEAL
HAMMOND DAIRY FEED
BEET PULP
WINTER WHEAT BRAN

Always The Best and Always In Stock

Martin Dawson

Big Benefits Of Saving

Financial independence—

Freedom from worry regarding the future—

Ability to grasp opportunities of good investments—

Independent and comfortable old age—

Proper care in time of illness—

A home—

Means to engage in business or to gain an education—

Travel.

There are hundreds of benefits from the savings habit. They can all be yours by just a little effort.

One dollar starts your account here. Every day you delay you put the good results farther away from you.

The First National Bank
Ypsilanti, Michigan

The Underwear Season is Here

And What Shall I Wear to Keep Me Warm?

A Visit To

HORNER & LAWRENCE

130 Congress St.
Will Settle That Most Emphatically

Two-Piece Underwear 50c to $2
Union Suits $1 to $2
Boys' Underwear

We Have a Big Line of
Sweater Coats, Baps, Toques, Ball-Band Rubbers and Woolen Goods

ENOUGH SAID

EYE COMFORT

There is a great world of comfort to the eyes in a perfectly fitted pair of glasses. The lense should be accurately adjusted to individual requirements and should be put in frames or mountings that rest comfortably upon the nose. I give comfort in frames as well as lenses. If you are not comfortable call on

Stein Detorit Famous Optican

who will be at the HAWKINS HOUSE, THURSDAY, FRIDAY AND SATURDAY, NOV. 23, 24 and 25, Examinations free of charge.

OUR SALES ON

UNDERWEAR

STILL CONTINUE TO GROW

Yes, Saturday was a big day with us in the Underwear line—Everybody seems to appreciate our small profit basis—If you have not already paid a visit to this store don't fail to do so—we save you money.

Also remember that our line of Hosiery, Gloves, Mittens, Aviation Caps is the largest in the city.

BOYS—We have just received a big shipment of Coaster Sleds—come in and look.

EVERYBODY—Keep in mind that big stock of Xmas Goods—largest and lowest priced in Washtenaw county.

TRY THE

New York Racket Store

ONCE FOR LUCK

13 N. HURON ST. A. L. EVANS, Prop. HOME PHONE 74

Press Profitbringers For Results

Society News

Calendar for Tuesday, Nov. 21, 1911

Hamilton Whist Club, Miss Hattie Bonsteel, Washington street.
Class in French conversation, 6:55 p. m., Rest Room, Gymnasium.
Detroit String Quartette, postponed.
Tuesday Bridge Club, Miss Lotta Coombs, Huron street.
W. C. T. U., 2:30 p. m., Mrs. Charles Alban, 505 Emmet St. Discussion: Is it best for a girl to earn her own living when she does not have to do so? Music. Refreshments.
Washtenaw Hive, No. 3, L. O. T. M. of the World, 7:30 p. m., Maccabee Hall, east side.
Entre Nous, 7 p. m., Miss Anna Lambie, 120 S. Adams St.

A LIBERAL OFFER

WE GUARANTEE TO RELIEVE DYSPEPSIA. IF WE FAIL THE MEDICINE COSTS NOTHING.

To unquestionably prove to the people that indigestion and dyspepsia can be permanently relieved and that Rexall Dyspepsia Tablets will bring about this result, we will furnish the medicine absolutely free if it fails to give satisfaction to any one using it.

The remarkable success of Rexall Dyspepsia Tablets is due to the high degree of scientific skill used in devising their formula as well as to the care exercised in their manufacture, whereby the well-known properties of Bismuth-Subnitrate and Pepsin have been combined with Carminatives and other agents.

Bismuth-Subnitrate and Pepsin are constantly employed and recognized by the entire medical profession as invaluable in the treatment of indigestion and dyspepsia.

The Pepsin used in Rexall Dyspepsia Tablets is carefully prepared so as to develop its greatest efficiency. Pepsin supplies to the digestive apparatus one of the most important elements of the digestive fluid. Without it the digestion and assimilation of food are impossible.

The Carminatives possess properties which aid in relieving the disturbances and pain caused by undigested food. This combination of these ingredients makes a remedy invaluable for the complete relief of indigestion and dyspepsia.

We are so certain of this that we urge you to try Rexall Dyspepsia Tablets on our own personal guarantee. Three sizes, 25 cents, 50 cents, and $1.00. Remember, you can obtain Rexall Remedies only at our store—The Rexall Store—Weinmann-Matthews Co., 118 Congress street.

Frank C. Banghart

MEAT MARKET

127 Congress St. Ypsilanti, Mich.

Pork Loins, fat on.....12½c lb.
Fresh Hams, whole.....12½c lb.
Clear Fat Salt Pork.....10c lb.
Clear Fat Back Pork, fresh, 10c lb.
My Butterine is very near to Butter,

it pleases all who use it. My prices, 1 lb., 22c; 2 lbs., 21c lb.; 10 lbs., 20c lb. Just try these bargains. . .

M. E. Ladies Clear $88.

The ladies of the Methodist church cleared $88 at their rummage sale which they have held at the vacant store in the Beal Block the past ten days.

Pittsfield Ladies to Dress Dolls.

A meeting of the Pittsfield Ladies' Aid society will be held at the home of Mrs. Dell Harris Wednesday afternoon for the purpose of dressing dolls for the missionary box to be sent to Mr. Weaver in northern Michigan.

Former Normal Girl Weds.

Word has been received of the marriage of Miss Viva Spore and Adam Geddes, both of Chicago, at the Lafayette Hotel at Buffalo, Thursday, Nov. 2. Miss Spore graduated from the Normal Conservatory a number of years ago.

Gives Six O'clock Dinner Party.

Mrs. Henry Schneider of East Congress street gave a six o'clock dinner at her home Sunday evening in honor of her two cousins, Mrs. Arthur Gayley and Mrs. Chester Strail, of Chicago, who came to attend the U. of M. game at Ann Arbor Saturday. Covers were laid for fourteen. Miss Katherine Pfeifle of Ann Arbor was also present.

Humphry-Guerin Wedding.

The marriage of Miss Elizabeth Mary Humphrey and Charles Alton Guerin, both of Detroit, took place this morning at the home of the bride's parents, Mr. and Mrs. Frank E. Humphrey. The ceremony was performed by Rev. Father VanAroperk. The bride was attended by Miss Edminda Ryan and Edwin Humphrey assisted as best man. A wedding breakfast was served at the Hotel Cadillac. Mr. and Mrs. Guerin left immediately for a trip through the East.

Want More Books.

The ladies of the W. C. T. U. are making strenuous efforts to aid in furnishing the library at Claflin University, South Carolina, and they ask the cooperation of the citizens in the undertaking. There is a crying need for good books especially books of travel and any lady who feels that she can spare some book is asked to bring it to the meeting which will be held at the home of Mrs. Chester Alban on Emmet street, Tuesday afternoon at 2:30 o'clock.

Waldo E. Wardle has been appointed rural mail carrier to succeed L. M. Buland who recently resigned after twelve years of faithful service. Mr. Buland and family have moved to Fenton.

Miss Ruth Smith of Byron and Miss Marian Walker of Owosso spent the week end with the Alpha Sigma Tau girls at their house on Forest avenue.

Mrs. Penny of Romulus who was called to Ypsilanti by the serious illness of her sister, Mrs. Bert Sevey, has returned home.

Louis Jarrendt of Orchard Lake was home over Sunday.

The Misses Louise Ludtke and Marie Bretz of Detroit were the guests of Misses Mary Thumm Sunday.

Mrs. William Dusbiber spent Sunday with relatives in Detroit.

Mr. and Mrs. Wellington Burt of Sault Ste. Marie, who are visiting the former's parents, Mr. and Mrs. Charles Burt, of Cross street, for a couple of weeks, attended the Mich.-Penn. game Saturday.

Miss Carolyn Towner was in Detroit Saturday.

Frank Miller of Detroit spent Sunday with his family on River street.

Henry Blackmer, daughter Clayo and son Leon, were Detroit visitors Saturday.

Miss Hazel Eaton attended the Mich.-Penn. game at Ann Arbor Saturday.

Mrs. Smith of Ann street who has been seriously ill, is no better.

Miss Wilson of Battle Creek is visiting in the city.

Mr. and Mrs. Tom Davis left Monday for Hutchinson, Kan., where they were called by the serious illness of their sister.

Mrs. C. N. Arnold of Pennsylvania was an Ypsilanti visitor last week.

Miss Edith Lancaster and aunt of Detroit who have been spending the last six months in San Francisco, are spending a few days with their mother before leaving for their home in Detroit.

Prof. H. J. Dotterweich of Ann Arbor spent Sunday in the city with his brother, Charles Dotterweich.

D. Lawrence of Hudson spent Sunday in the city with Harold and Arnult Montgomery of the Cleary Business College. He attended the game at Ann Arbor, Saturday.

Miss Myrtelle Rogers of Detroit, formerly of this city, spent Sunday in the city with friends and attended the Michigan-Pennsylvania game at Ann Arbor, Saturday.

Mr. and Mrs. Fred Parent and daughter, Ilene, of Windsor spent Sunday in the city the guest of Mr. and Mrs. A. E. House.

Sam Ableson and daughter, Madeline, of Detroit visited relatives in the city Sunday.

Miss Marna Saunders of Detroit has been spending the past few days in the city with her parents, Mr. and Mrs. Henry Saunders of Congress street.

Mr. and Mrs. Charles Coryell of Toronto, Ont., are guests at the home of Mr. and Mrs. Addison Coryell and Frank Smith in this city.

James Lake of the Detroit public schools stopped in Ypsilanti Saturday on his way home from the Michigan-Pennsylvania game at Ann Arbor.

FORMER PROMINENT YPSILANTI MAN IS VISITING FRIENDS HERE

Watson Snyder who graduated from the Ypsilanti high school with the class of 1888 is visiting Ypsilanti friends today. Mr. Snyder has been making his home in Santa Barbara, Calif., and has been spending the past three years in travel. Watson Snyder, sr., his father, was mayor of Ypsilanti in 1873 and was prominent in the early history of Ypsilanti during the whisky war in the early seventies.

My name is Bernadine L. Banghardt, of Williamsport, Pa. My mamma gives me Father John's medicine every time I have a cough or cold, and it soon makes me look like this.

No alcohol or dangerous drugs.

Society Fun Show

Ypsilanti Opera House **Wed., Nov. 29**

Announces

Chas. A. Sellon's Latest Success

The Merry Musical Extravaganza

The COW and the MOON

Lyrics and Music by Carleton Lee Colby

Mr. Ed. Gilmore and 40 Others 40

16 Gorgeous Scenes and 16 Songs 16

A Rollicking Beauty Chorus

A Companion Play to The Cat and The Fiddle
Bigger, Brighter, Funnier
The No. 1 Company We Have No Other

PRICES 25, 50, 75c, $1, $1.50 Seats at Spalsbury's Mon.

CHURCH BRIEFS

The Westminster Guild will meet on Thursday with Mrs. M. A. Webb at 7:30 o'clock.

The Ladies' Aid society of the Presbyterian church will hold a baked sale Saturday afternoon at D. B. Waterman's store.

The Presbyterian ladies will send a box of clothing to the south on Wednesday. Contributions may be left with Mrs. Lucking on Congress St.

The Congregational Foreign Missionary society will meet Thursday with Mrs. A. G. Beach.

It has been arranged that the children of the primary department in the Baptist Sunday school shall be given a little social once a month. The first will occur on the coming Saturday in the basement of the church.

The Foreign Missionary society of the Methodist church will give an "at home" on Thursday of this week. Mrs. W. H. Deubel will open her hospitable home for this occasion and it will be an open meeting to which all ladies of the church are invited.

Mrs. Leeson's class, called the Entre Nous, will meet Tuesday evening with Miss Anna Lambie, 120 S. Adams St., at 7 o'clock.

The Mission Study class in connection with the Epworth League will meet at 7 o'clock on Friday evening with Miss Alice Moore.

St. Luke's Auxiliary will meet Thursday of this week in the parish house.

WEATHER FORECAST

Snow this afternoon. Colder tonight and Tuesday. Temperature at noon, 34°.

WELL KNOWN YPSI MAN CUTS HIS THROAT IN LOS ANGELES

Word has recently been received from Los Angeles, Calif., of the death of Don C. Jewett, formerly of this city. He took his own life by cutting his throat. Mr. Jewett lived the greater part of his life with his parents, Mr. and Mrs. W. H. Jewett, on Summit street and married a few years ago Miss Ruth Gould, a pretty Detroit heiress. Their married life was not a happy one and they separated soon after the marriage.

WILLIS

Willis, Nov. 20.—There will be a men's supper given under the auspices of the L. A. S. of Willis in the annex Nov. 23d. Addresses will be given by Doctor Ramsdell, Presiding Elder of Ann Arbor District, and Doctor A. W. Stalker of Ann Arbor. Supper menu: Roast Beef, Mashed Potatoes, Bread and Butter, Pickles, Salad, Coffee, Ice Cream and Cake. Supper, 15c; Ice Cream, 10c. Supper served at 7 o'clock. Music by Low's orchestra.

Mrs. Jones of Wayne has been visiting her daughter, Mrs. George Shannon.

Mrs. George Russell and daughter, Grace, spent Wednesday in Detroit.

Mrs. E. A. Walters was a Detroit shopper, Thursday.

TOO LATE TO CLASSIFY.

FOR SALE—A good swell body cutter, nearly as good as new. Enquire 210 Arcade St., or phone 534-J. 1120-22

THANKSGIVING AND CHRISTMAS CARDS FREE

Beautifully Colored and Embossed

I want to send free to every reader of the Daily Press 10 beautiful, imported, embossed, colored Thanksgiving post cards, all different, without any advertising on them whatever.

I do this because I want people to know the high grade cards I carry at manufacturers' prices. If you prefer beautiful Christmas or New Years' cards say so when you write. All I ask is that you send me 4 cents in stamps to cover postage, etc. Address C. T. Johnstone, Pres., Dept 127, Rochester, N. Y. 1116-20

Ypsilanti Opera House

A. M. RENNE, Manager

PROGRAM FOR WEEK OF NOV. 20

SPECIAL ATTRACTION

The Phillips

All Star Farce Comedy Company

8-PEOPLE-8

SPECIAL SCENERY EFFECTS

10c & 15c Admission 10c & 15c

More Economical than the Cheap and Big Can Kind —and MUCH BETTER

WHY?

Because Calumet Baking Powder is more certain in its results—the baking is always lighter, more delicious and more evenly raised. You never have a spoiled batch of baking by its use. It requires less—hence goes further.

CALUMET BAKING POWDER

IS the "full value" baking powder—the highest quality baking powder at a medium price. And we guarantee that it will give you more real satisfaction than any baking powder you have ever used—ask your grocer.

Free — large handsome receipt book, illustrated in colors. Send 4c and slip found in pound can.

Calumet Received Highest Award—World's Pure Food Exposition

Question and Answer

Are embodied in every long distance telephone message.

Prompt, dependable service at reasonable rates if you

USE THE BELL

Connections Everywhere

MICHIGAN STATE TELEPHONE COMPANY — LOCAL AND LONG DISTANCE TELEPHONES

The New

STANDARD

Rotary Central Needle Sewing Machine

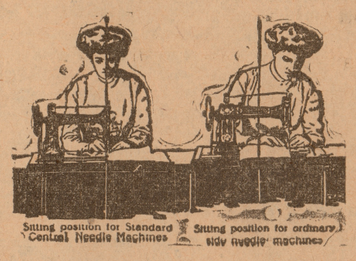

A new sewing machine designed expressly for HEALTHFUL and EASY operation. It's use will help to conserve the natural beauty of woman. The needle is directly in front of the eye, allowing the operator to sit perfectly erect while stitching, thus removing the cause of curved aching, spines, displacement of delicate organs, and strained eyesight from which so many women suffer after working at the machine.

Call and See the New Standard Demonstrated

J. Geo. Zwergle

Normal Book Store